

MONTHLY MEMBERSHIP PROGRESS REPORT

LOCATION COLORADO

District 6 SE

Results as of: 1/31/2023

Clubs			
RESULTS FOR 2022-2023			
QUARTER	NEW CLUB GOAL	NEW CLUBS	DROPPED CLUBS
JULY/AUG/SEPT	0	0	0
OCT/NOV/DEC	0	0	0
JAN/FEB/MAR	0	0	0
APR/MAY/JUNE	0	0	0

Members			
RESULTS FOR 2022-2023			
QUARTER	MEMBER GROWTH NET GOAL	MEMBER GROWTH ACTUAL	DROPPED MEMBERS ACTUAL (including transfers)
JULY/AUG/SEPT	0	9	18
OCT/NOV/DEC	0	19	13
JAN/FEB/MAR	0	2	9
APR/MAY/JUNE	0	0	0

GOALS AND ACTUAL NEW CLUBS CUMULATIVE



GOALS AND ACTUAL MEMBERS CUMULATIVE

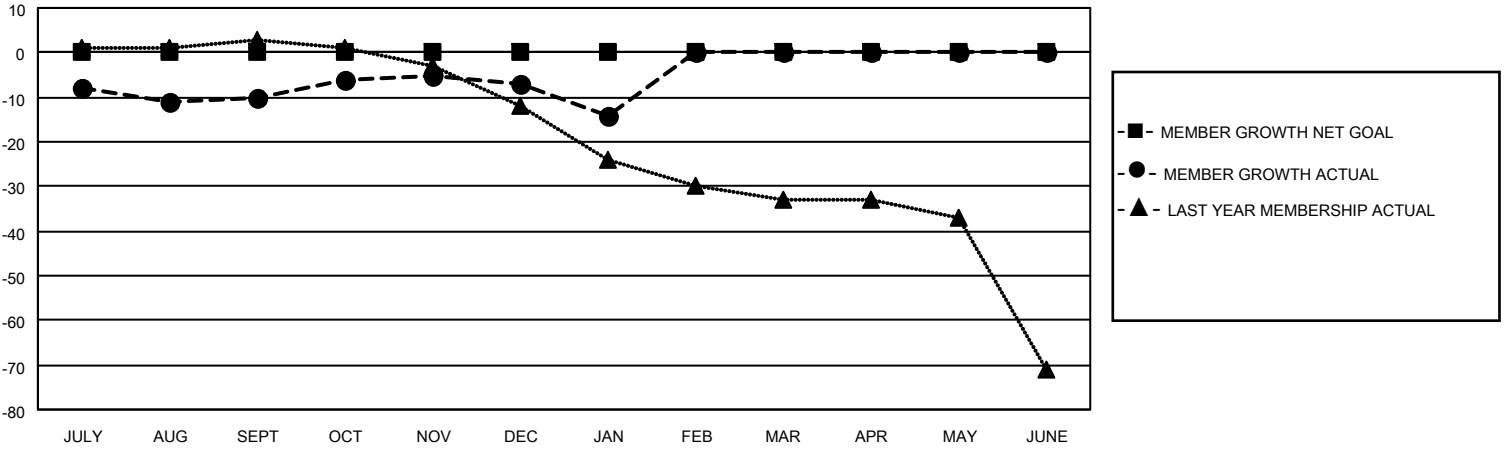

DROPPED CLUBS: 0	13 CLUBS OF 21 ADDED 1 OR MORE NEW MEMBERS	<p style="text-align: center;"><u>GENDER DISTRIBUTION</u></p> <table style="width: 100%; border: none;"> <tr><td>MALE</td><td style="text-align: right;">282 (61.17%)</td></tr> <tr><td>FEMALE</td><td style="text-align: right;">179 (38.83%)</td></tr> <tr><td>NON BINARY</td><td style="text-align: right;">0 (0.00%)</td></tr> <tr><td>PREFER NOT TO ANSWER</td><td style="text-align: right;">0 (0.00%)</td></tr> </table>	MALE	282 (61.17%)	FEMALE	179 (38.83%)	NON BINARY	0 (0.00%)	PREFER NOT TO ANSWER	0 (0.00%)				
MALE	282 (61.17%)													
FEMALE	179 (38.83%)													
NON BINARY	0 (0.00%)													
PREFER NOT TO ANSWER	0 (0.00%)													
<p style="text-align: center;"><u>DROPPED MEMBERS</u></p> <table style="width: 100%; border: none;"> <tr><td>DECEASED</td><td style="text-align: right;">8</td></tr> <tr><td>CLUB CANCELLED</td><td style="text-align: right;">0</td></tr> <tr><td>OTHER</td><td style="text-align: right;">32</td></tr> <tr><td>TOTAL</td><td style="text-align: right;">40</td></tr> </table>	DECEASED	8	CLUB CANCELLED	0	OTHER	32	TOTAL	40	CLICK HERE FOR CUMULATIVE MEMBERSHIP DATA	<table style="width: 100%; border: none;"> <tr><td>TOTAL FAMILY UNIT MEMBERS</td><td style="text-align: right;">154</td></tr> <tr><td>FAMILY MEMBERS PAYING HALF DUES</td><td style="text-align: right;">78</td></tr> </table>	TOTAL FAMILY UNIT MEMBERS	154	FAMILY MEMBERS PAYING HALF DUES	78
DECEASED	8													
CLUB CANCELLED	0													
OTHER	32													
TOTAL	40													
TOTAL FAMILY UNIT MEMBERS	154													
FAMILY MEMBERS PAYING HALF DUES	78													